



DATTA MEGHE INSTITUTE OF HIGHER EDUCATION & RESEARCH

[Declared as Deemed-to-be-University]

[Formerly known as Datta Meghe Institute of Medical Sciences (Deemed to be University)]

Conferred 'A' Grade status by H.R.D. Ministry Govt. of India.

Re-accredited by NAAC (3rd Cycle) with 'A+' Grade

Office: **Sawangi (Meghe), Wardha - 442 107, Maharashtra, India**

Ph. No. : 07152 - 287701-06 Email: info@dmher.edu.in Website: www.dmiher.edu.in

Student Satisfaction Survey Analysis

Number of Students Participated: 3860

1. How much of the curricula and syllabi are covered in the Discipline in which you are studying?

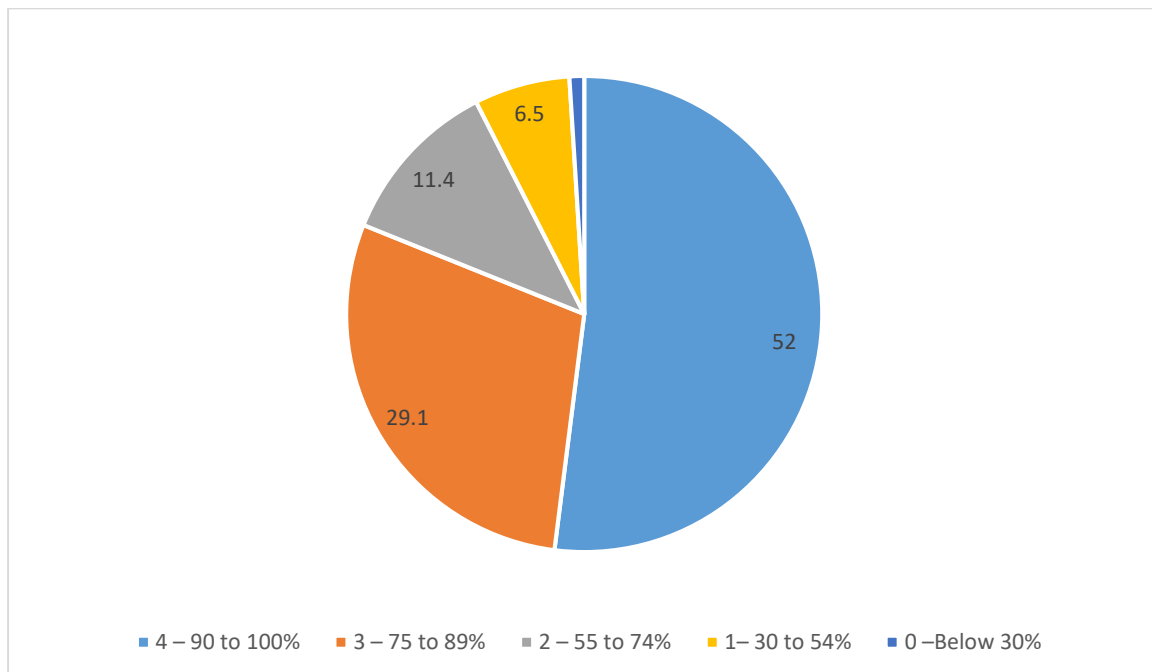



DATTA MEGHE INSTITUTE OF HIGHER EDUCATION & RESEARCH

[Declared as Deemed-to-be-University]

[Formerly known as Datta Meghe Institute of Medical Sciences (Deemed to be University)]

Conferred 'A' Grade status by H.R.D. Ministry Govt. of India.

Re-accredited by NAAC (3rd Cycle) with 'A+' Grade

Office: **Sawangi (Meghe), Wardha - 442 107, Maharashtra, India**

Ph. No. : 07152 - 287701-06 Email: info@dmher.edu.in Website: www.dmiher.edu.in

2. What categories of teachers are involved in the theory and practical classes in your discipline?

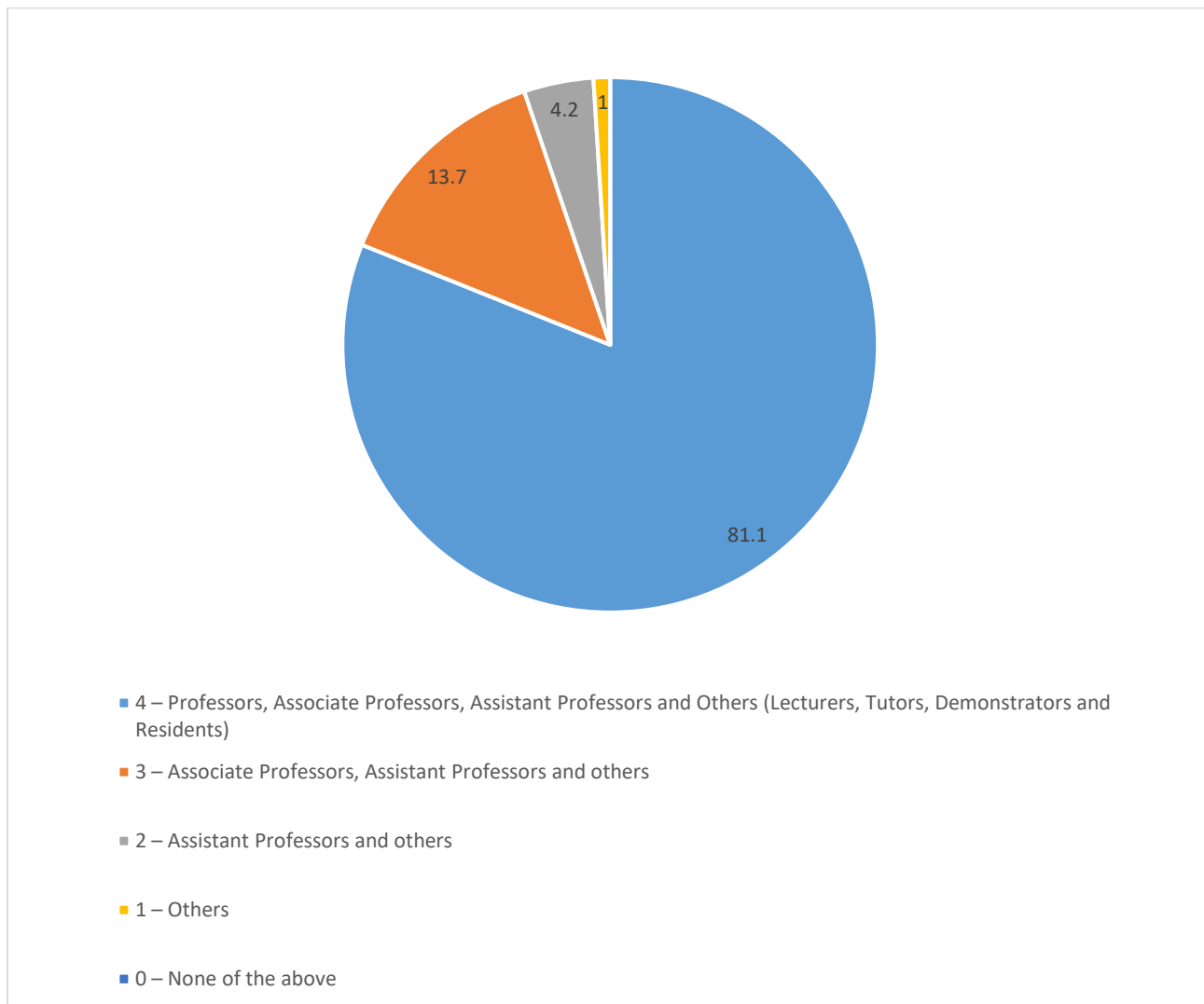



DATTA MEGHE INSTITUTE OF HIGHER EDUCATION & RESEARCH

[Declared as Deemed-to-be-University]

[Formerly known as Datta Meghe Institute of Medical Sciences (Deemed to be University)]

Conferred 'A' Grade status by H.R.D. Ministry Govt. of India.

Re-accredited by NAAC (3rd Cycle) with 'A+' Grade

Office: Sawangi (Meghe), Wardha - 442 107, Maharashtra, India

Ph. No. : 07152 - 287701-06 Email: info@dmher.edu.in Website: www.dmiher.edu.in

3. What percentage of teachers is effectively communicating domain knowledge using IT skills and Soft Skills in the Teaching Learning Process?

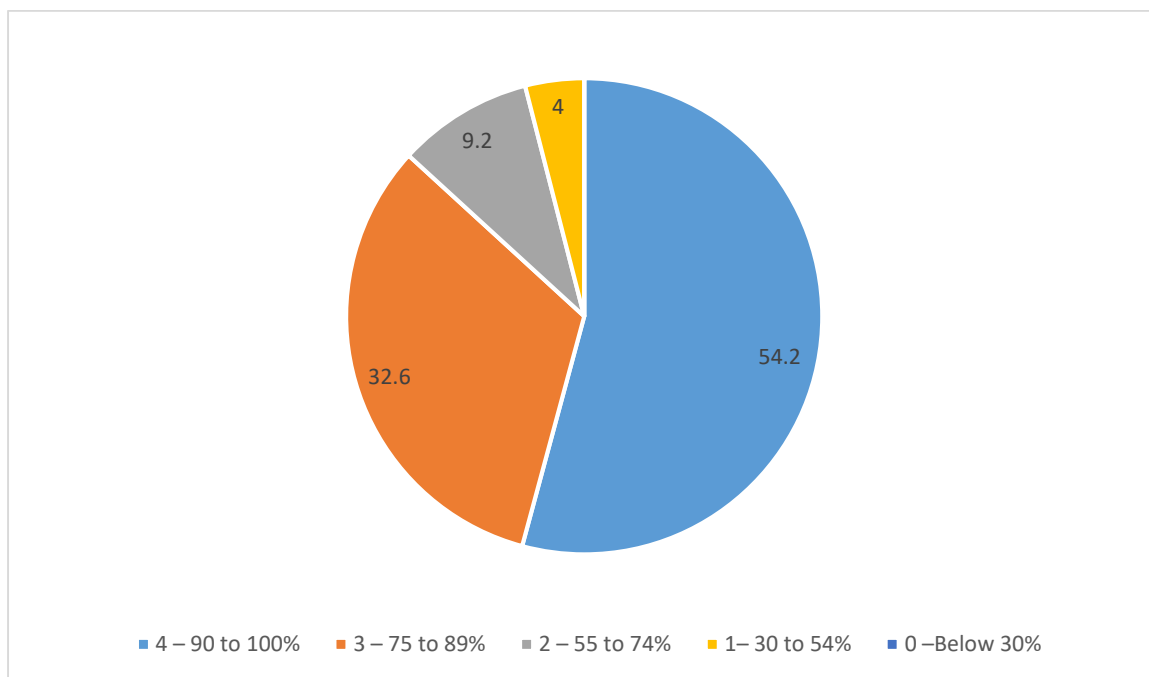

4. Do the teachers build-up the expected curricular competencies, programme outcomes and course outcomes in you?

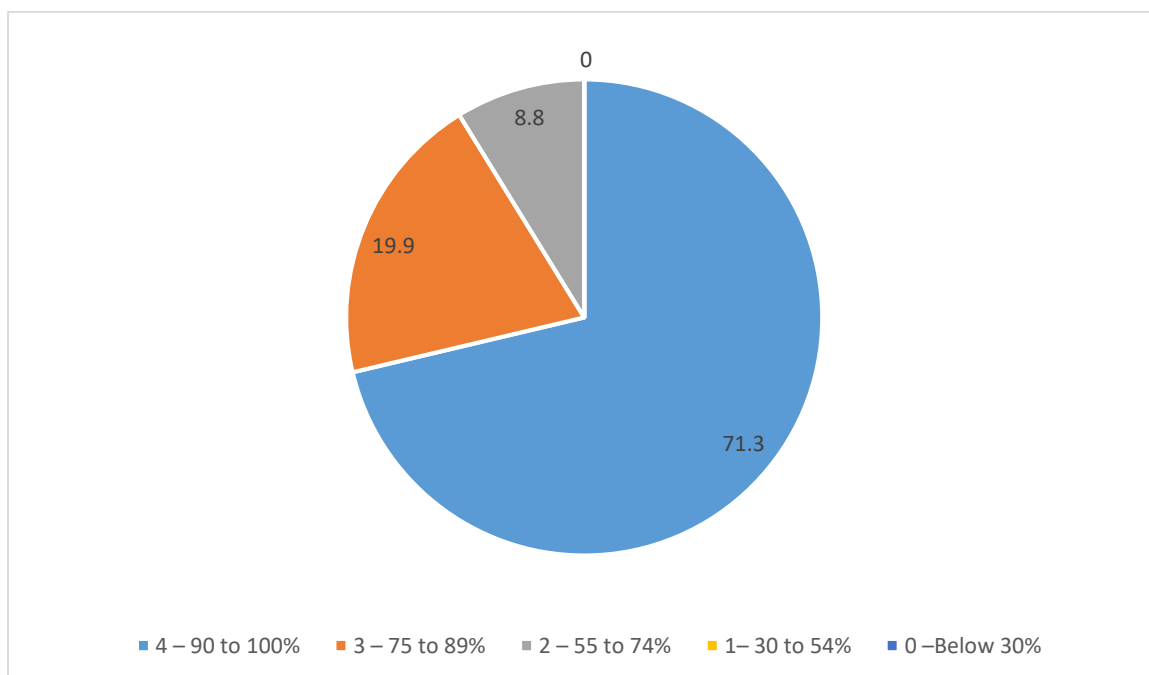



DATTA MEGHE INSTITUTE OF HIGHER EDUCATION & RESEARCH

[Declared as Deemed-to-be-University]

[Formerly known as Datta Meghe Institute of Medical Sciences (Deemed to be University)]

Conferred 'A' Grade status by H.R.D. Ministry Govt. of India.

Re-accredited by NAAC (3rd Cycle) with 'A+' Grade

Office: **Sawangi (Meghe), Wardha - 442 107, Maharashtra, India**

Ph. No. : 07152 - 287701-06 Email: info@dmher.edu.in Website: www.dmiher.edu.in

5. Does your mentor follow up necessarily on the tasks assigned to you?

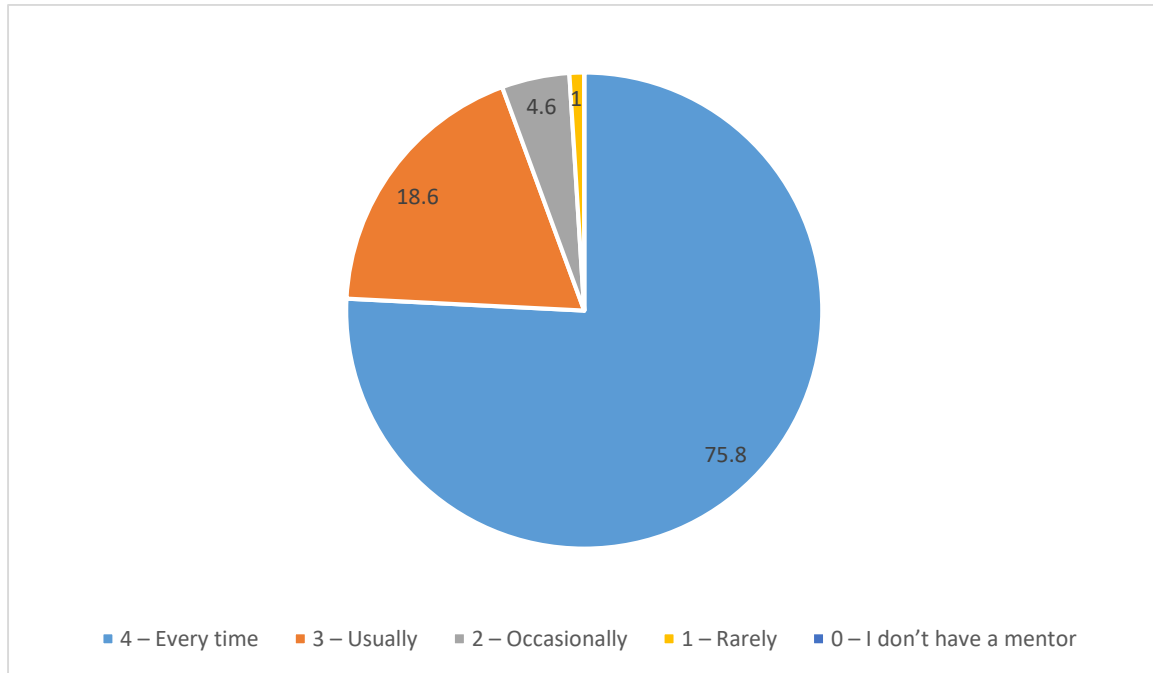

6. To what extent is the mentoring process in your institution beneficial to you for cognitive, social and emotional growth?

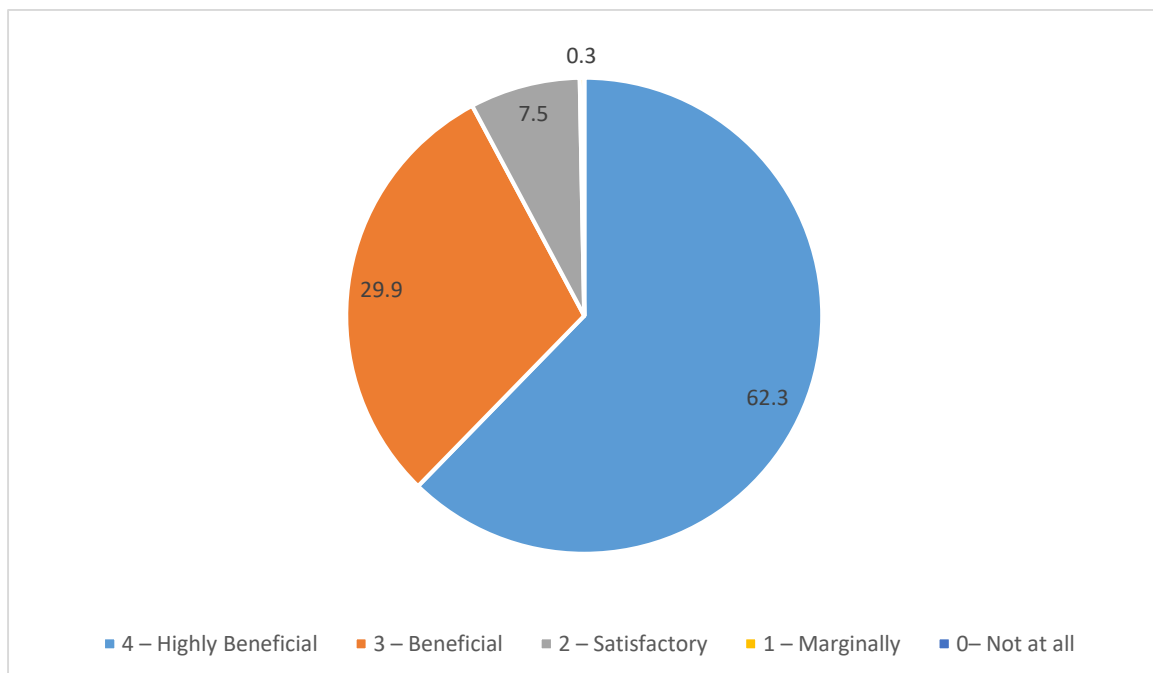



DATTA MEGHE INSTITUTE OF HIGHER EDUCATION & RESEARCH

[Declared as Deemed-to-be-University]

[Formerly known as Datta Meghe Institute of Medical Sciences (Deemed to be University)]

Conferred 'A' Grade status by H.R.D. Ministry Govt. of India.

Re-accredited by NAAC (3rd Cycle) with 'A+' Grade

Office: **Sawangi (Meghe), Wardha - 442 107, Maharashtra, India**

Ph. No. : 07152 - 287701-06 Email: info@dmher.edu.in Website: www.dmiher.edu.in

7. To what extent clinical and practical facilities related to your discipline have been made available to you?

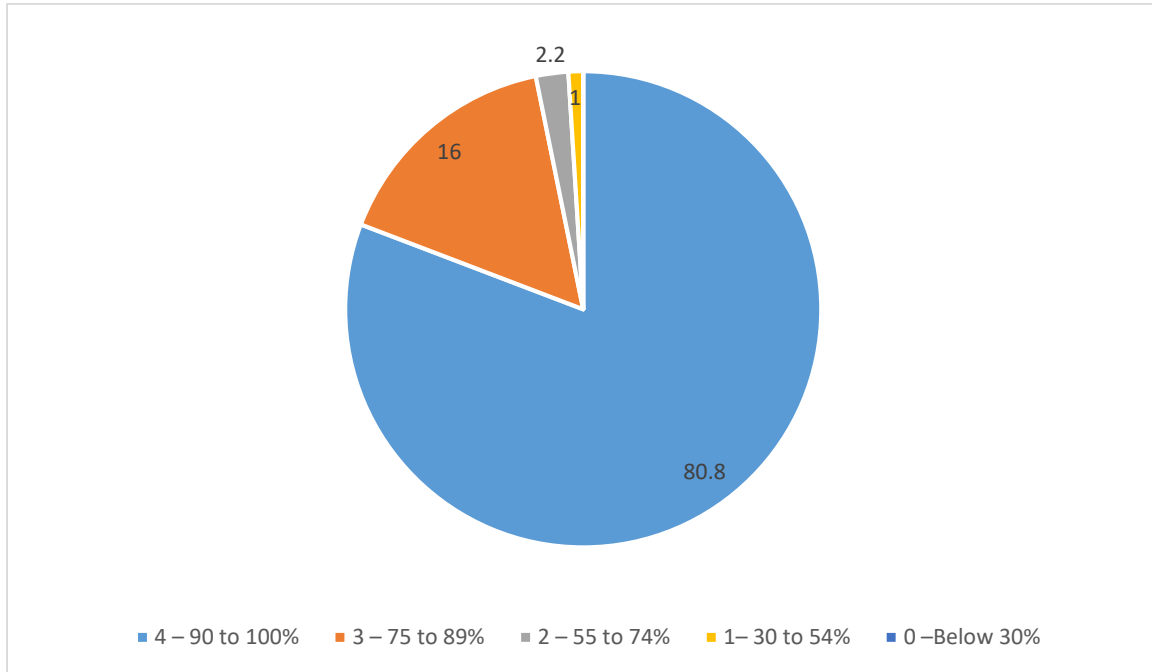

8. What extent of training are you provided with, in the skill and simulation labs, clinical ward rounds / rotations and lab exercises related to your discipline?

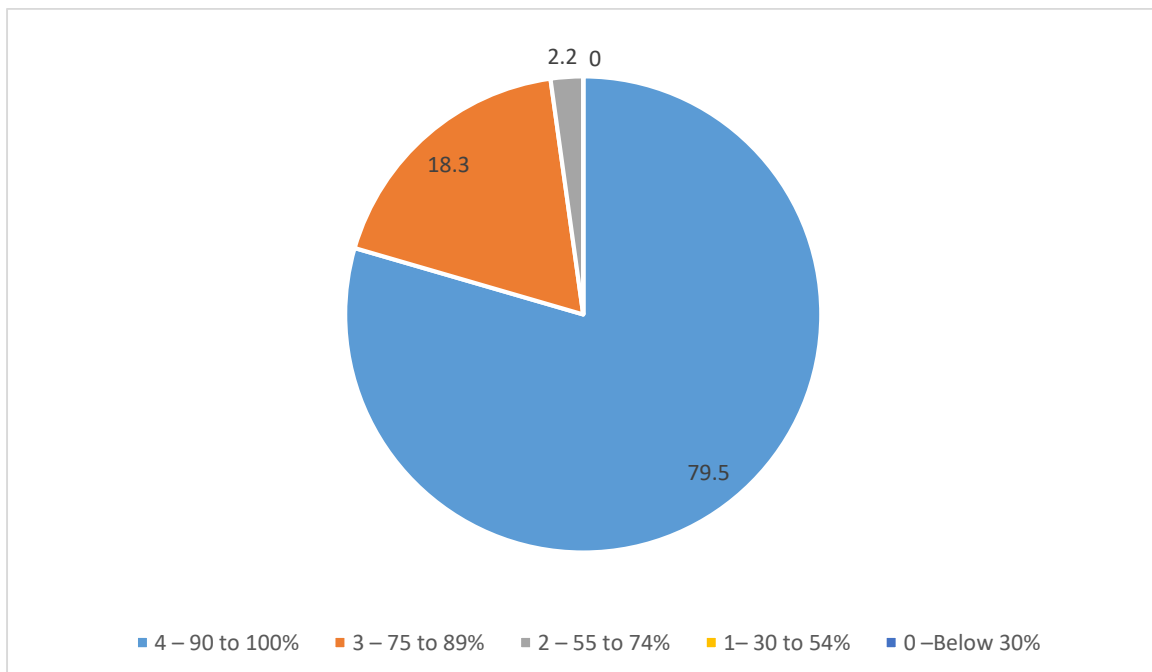



DATTA MEGHE INSTITUTE OF HIGHER EDUCATION & RESEARCH

[Declared as Deemed-to-be-University]

[Formerly known as Datta Meghe Institute of Medical Sciences (Deemed to be University)]

Conferred 'A' Grade status by H.R.D. Ministry Govt. of India.

Re-accredited by NAAC (3rd Cycle) with 'A+' Grade

Office: **Sawangi (Meghe), Wardha - 442 107, Maharashtra, India**

Ph. No. : 07152 - 287701-06 Email: info@dmher.edu.in Website: www.dmiher.edu.in

9. What percentage of teachers use ICT-enabled methods like multimedia, web-based learning and national e-resources while teaching?

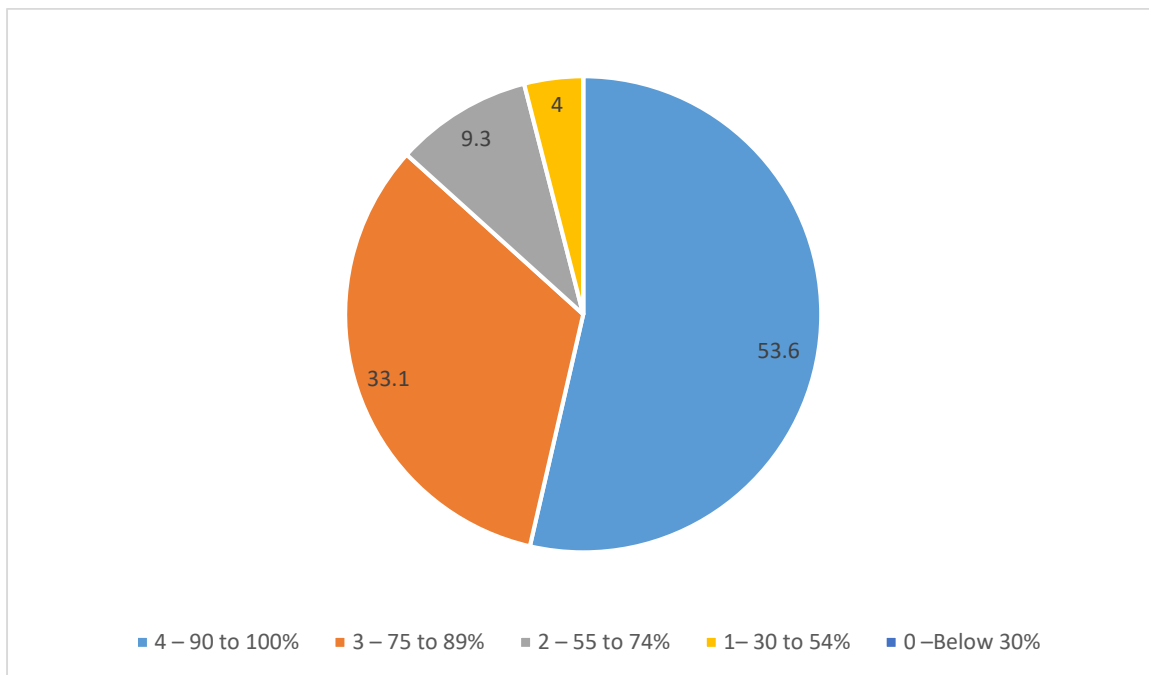

10. What is the extent of opportunities given to you for outdoor learning like internship, student exchanges, field visits and projects?

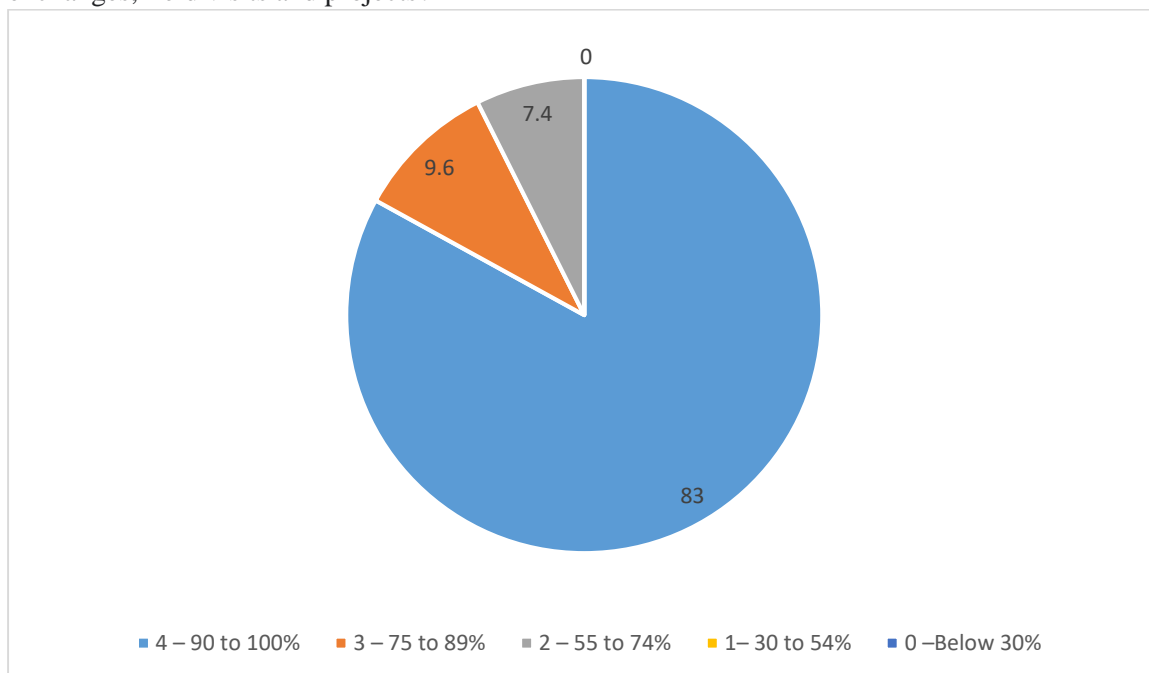



DATTA MEGHE INSTITUTE OF HIGHER EDUCATION & RESEARCH

[Declared as Deemed-to-be-University]

[Formerly known as Datta Meghe Institute of Medical Sciences (Deemed to be University)]

Conferred 'A' Grade status by H.R.D. Ministry Govt. of India.

Re-accredited by NAAC (3rd Cycle) with 'A+' Grade

Office: **Sawangi (Meghe), Wardha - 442 107, Maharashtra, India**

Ph. No. : 07152 - 287701-06 Email: info@dmher.edu.in Website: www.dmiher.edu.in

11. Does the institution provide the opportunities for experiential learning, including problem-based learning, case-based learning, evidence-based learning, competency building, seminars, group discussions, to enhance knowledge and skills in your discipline?

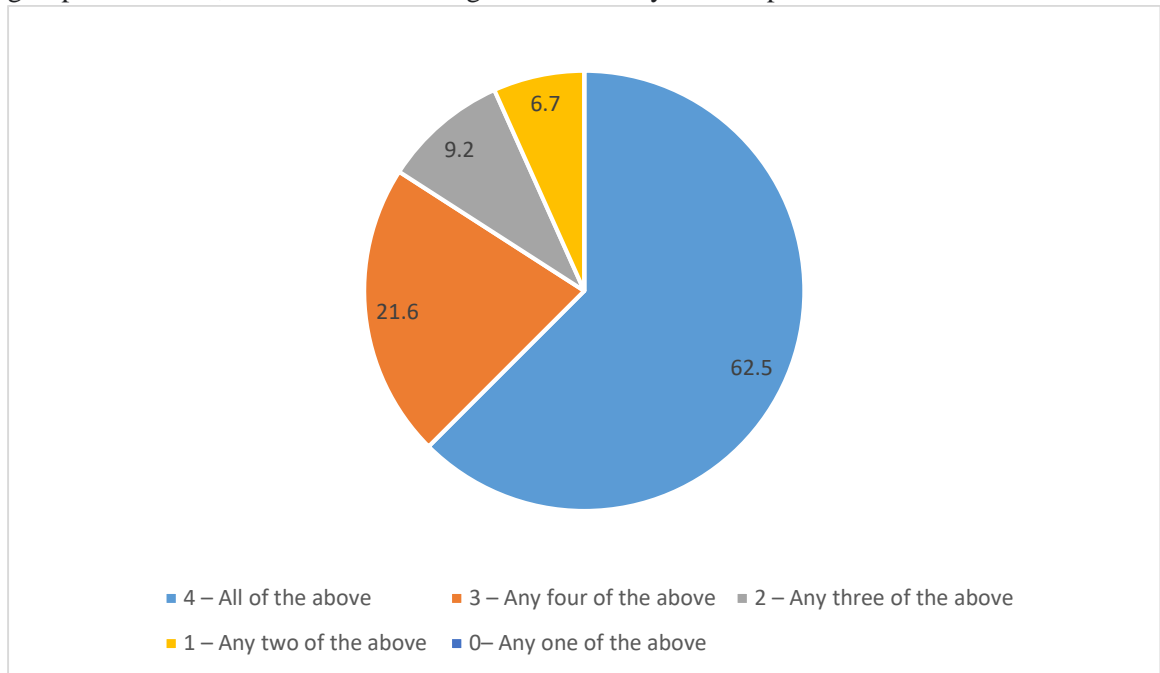

12. What is the level of opportunities provided by your institution to develop employability and entrepreneurship skills to prepare you for your career?

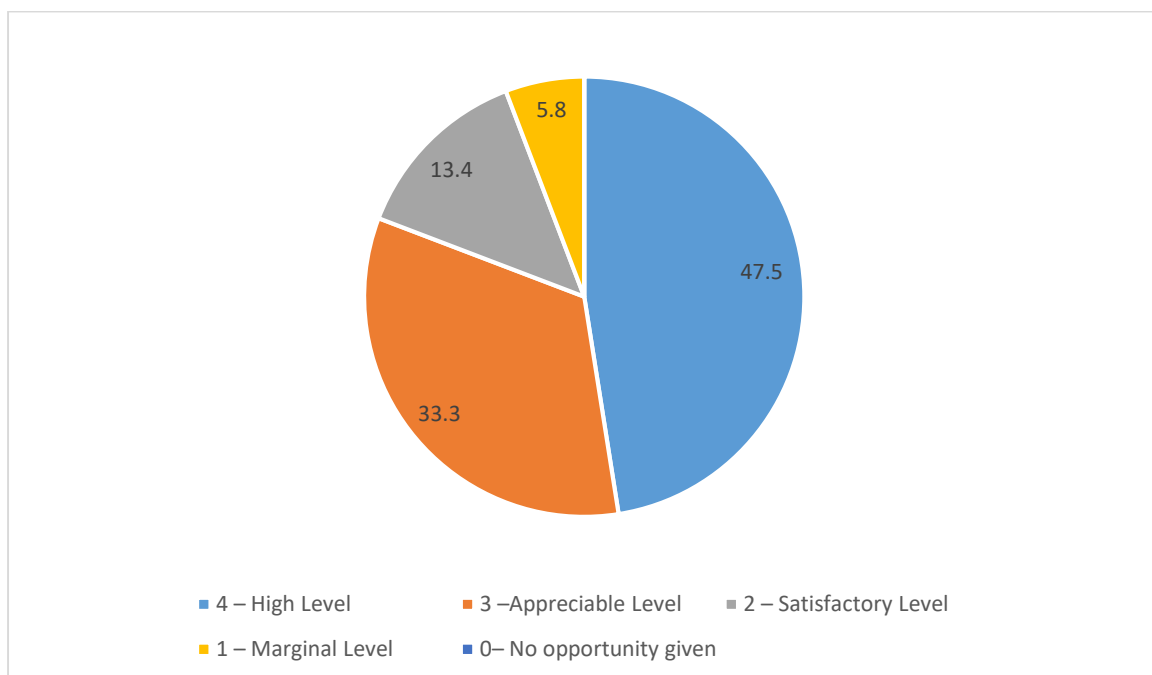



DATTA MEGHE INSTITUTE OF HIGHER EDUCATION & RESEARCH

[Declared as Deemed-to-be-University]

[Formerly known as Datta Meghe Institute of Medical Sciences (Deemed to be University)]

Conferred 'A' Grade status by H.R.D. Ministry Govt. of India.

Re-accredited by NAAC (3rd Cycle) with 'A+' Grade

Office: Sawangi (Meghe), Wardha - 442 107, Maharashtra, India

Ph. No. : 07152 - 287701-06 Email: info@dmher.edu.in Website: www.dmiher.edu.in

13. What is the level of value-added courses / training given by your institution in the area of professional ethics and values, community service, preventive health care and rural health care?

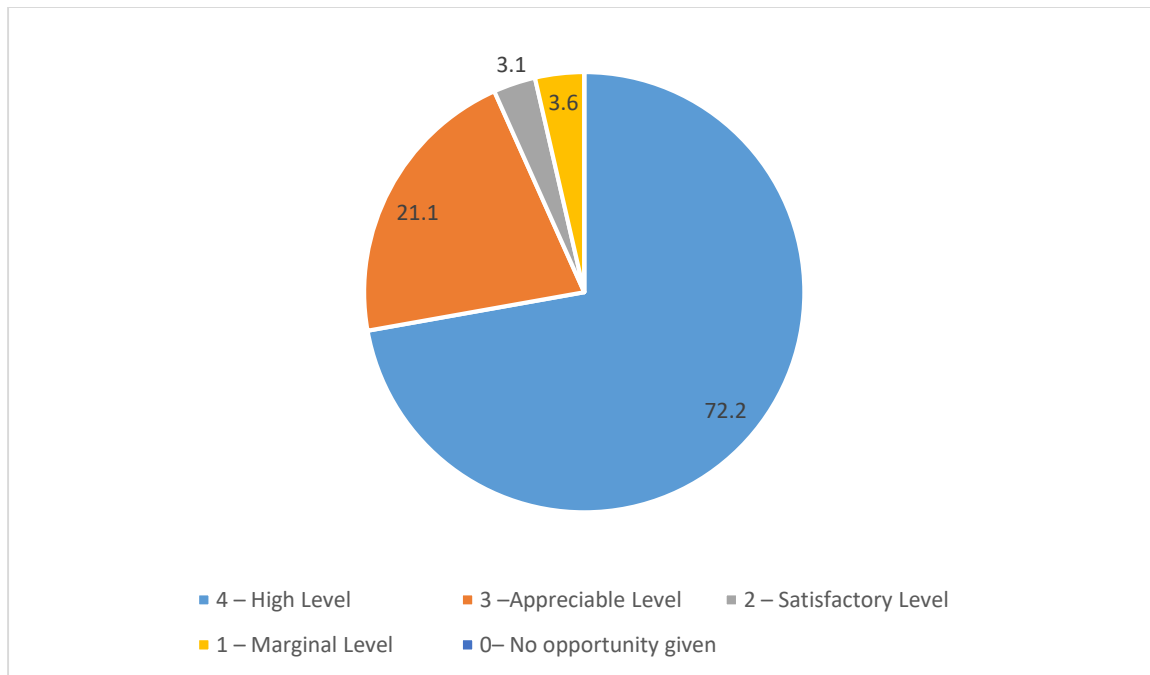

14. What level of monitoring and evaluation is available in your institution for assessing the effectiveness and interactivity of the classroom proceedings/learning sessions?

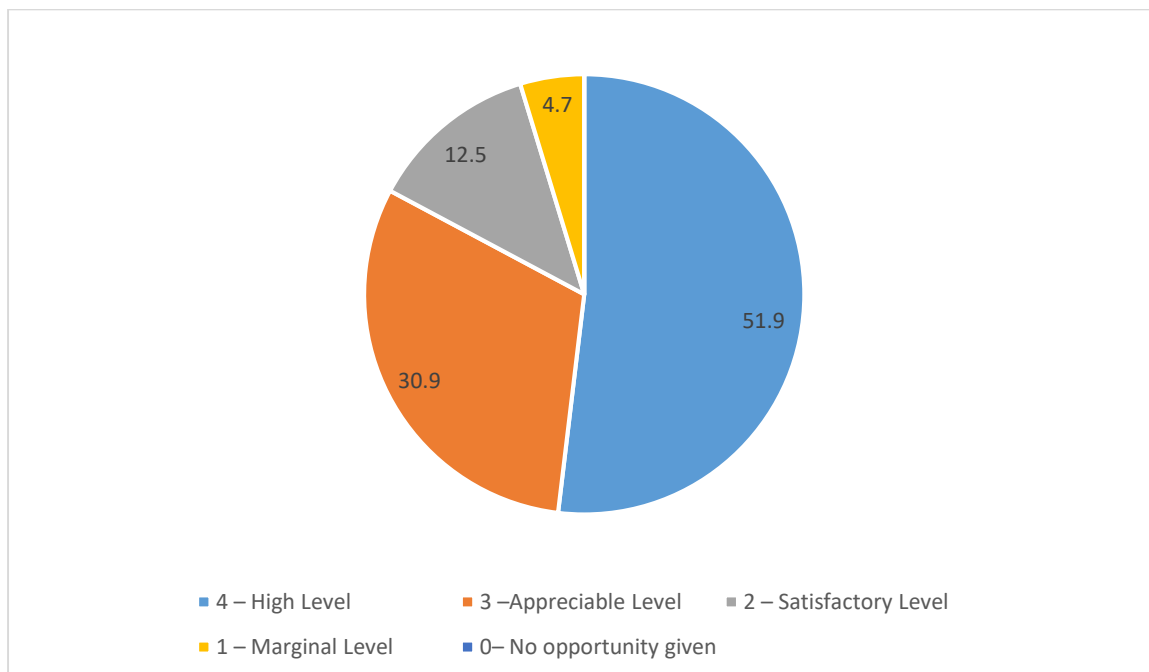



DATTA MEGHE INSTITUTE OF HIGHER EDUCATION & RESEARCH

[Declared as Deemed-to-be-University]

[Formerly known as Datta Meghe Institute of Medical Sciences (Deemed to be University)]

Conferred 'A' Grade status by H.R.D. Ministry Govt. of India.

Re-accredited by NAAC (3rd Cycle) with 'A+' Grade

Office: **Sawangi (Meghe), Wardha - 442 107, Maharashtra, India**

Ph. No. : 07152 - 287701-06 Email: info@dmher.edu.in Website: www.dmiher.edu.in

15. To what extent the institutional ambience and class room teaching has improved your creative thinking and analytical skills?

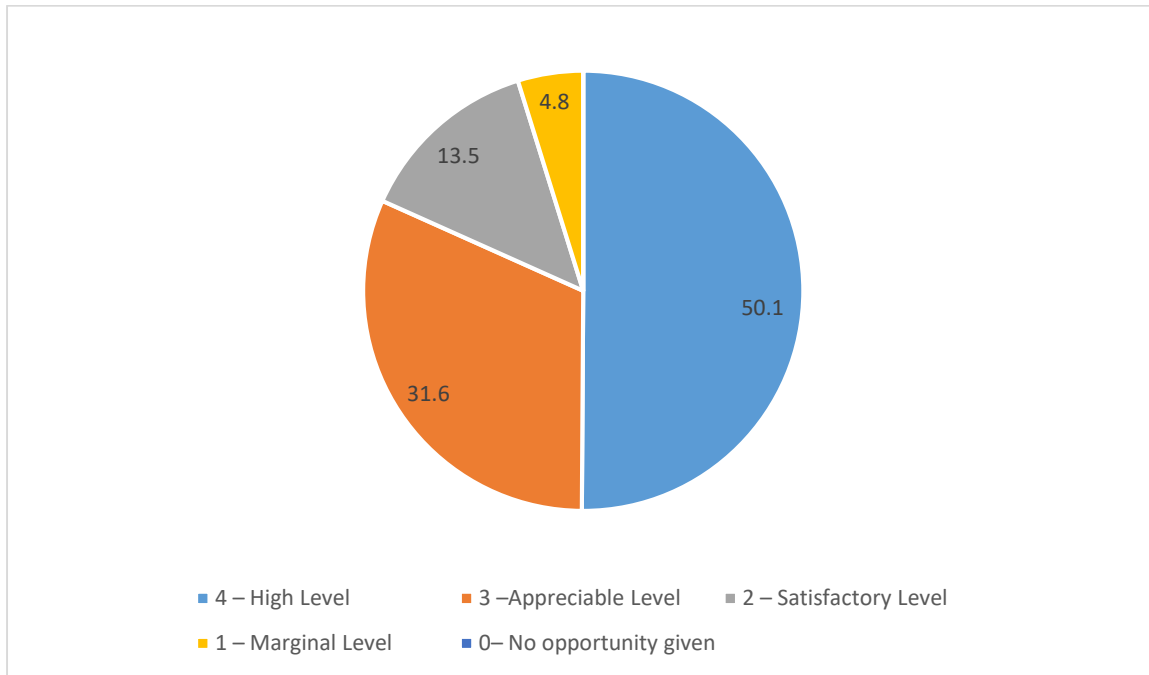

16. How frequently your performance in academic assignments are discussed and reviewed with you by the teachers?

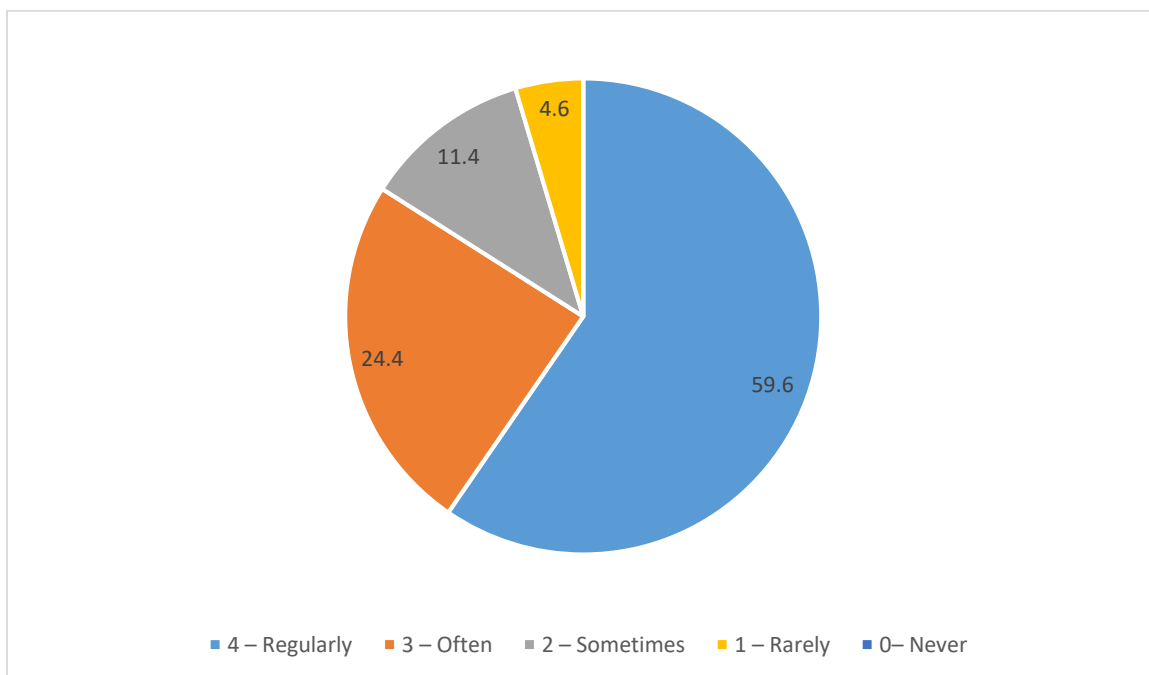



DATTA MEGHE INSTITUTE OF HIGHER EDUCATION & RESEARCH

[Declared as Deemed-to-be-University]

[Formerly known as Datta Meghe Institute of Medical Sciences (Deemed to be University)]

Conferred 'A' Grade status by H.R.D. Ministry Govt. of India.

Re-accredited by NAAC (3rd Cycle) with 'A+' Grade

Office: Sawangi (Meghe), Wardha - 442 107, Maharashtra, India

Ph. No. : 07152 - 287701-06 Email: info@dmher.edu.in Website: www.dmiher.edu.in

17. What is your assessment about the fairness of the internal evaluation process adopted by the teachers?

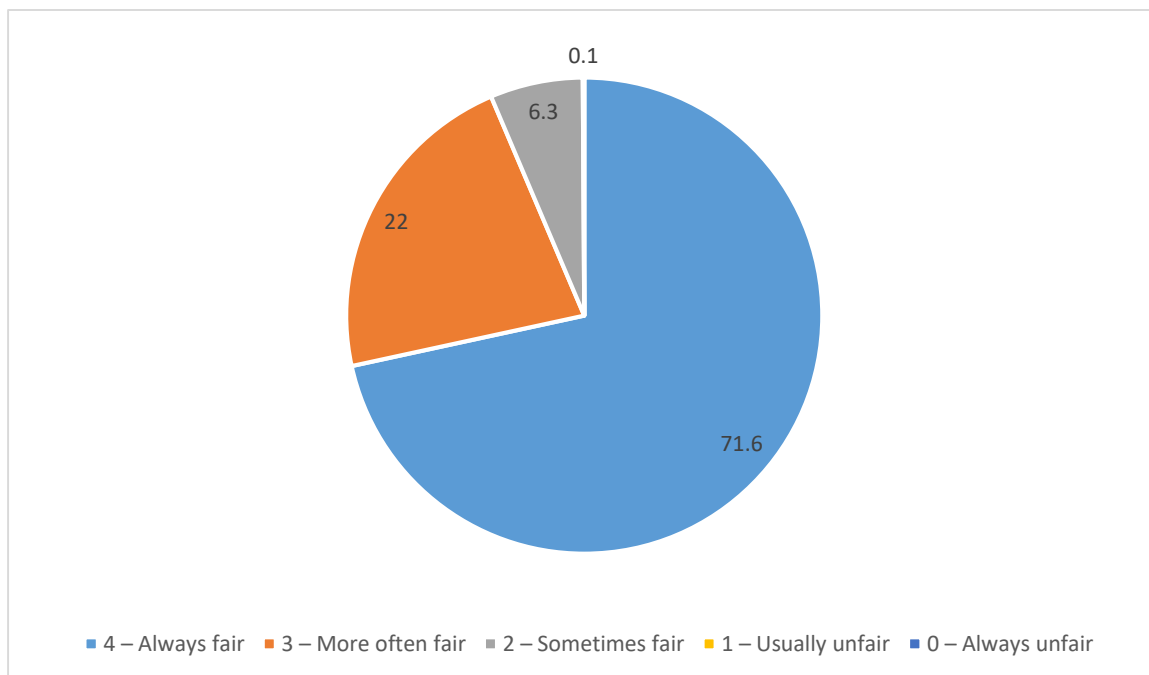

18. What is the average time taken by the institution for declaration of examination results?

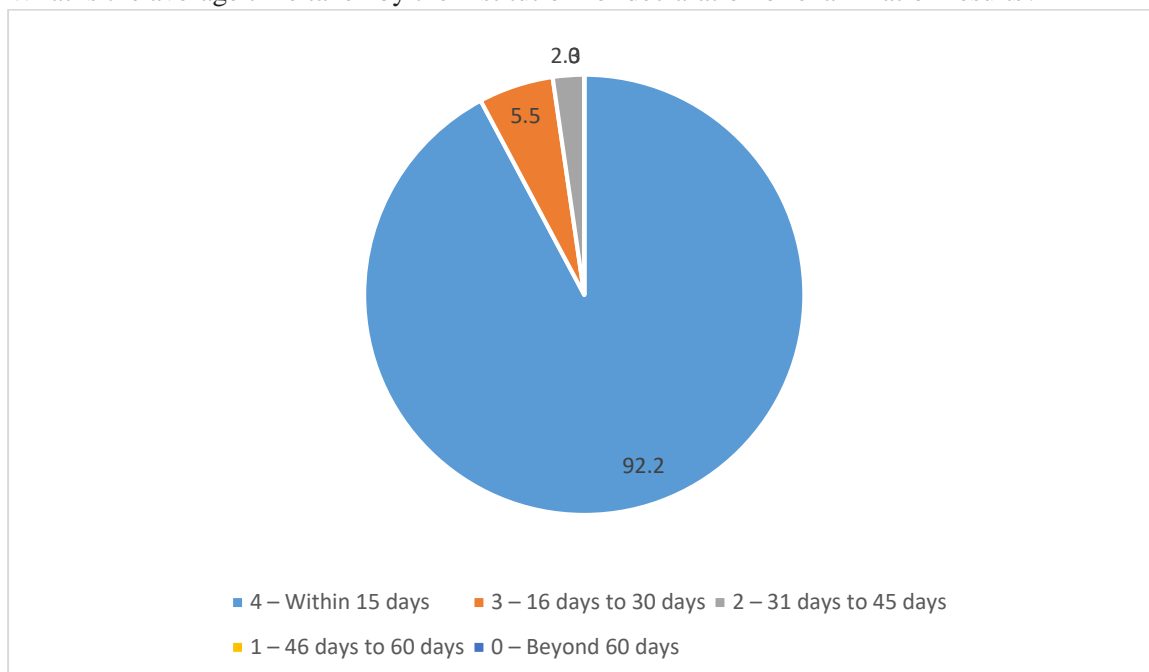



DATTA MEGHE INSTITUTE OF HIGHER EDUCATION & RESEARCH

[Declared as Deemed-to-be-University]

[Formerly known as Datta Meghe Institute of Medical Sciences (Deemed to be University)]

Conferred 'A' Grade status by H.R.D. Ministry Govt. of India.

Re-accredited by NAAC (3rd Cycle) with 'A+' Grade

Office: **Sawangi (Meghe), Wardha - 442 107, Maharashtra, India**

Ph. No. : 07152 - 287701-06 Email: info@dmher.edu.in Website: www.dmiher.edu.in

19. What are the mechanisms (issue of photocopy of answer sheet, re-totaling, re-evaluation and provision for grace marks) available in your institution for redressal of grievances with reference to examinations?

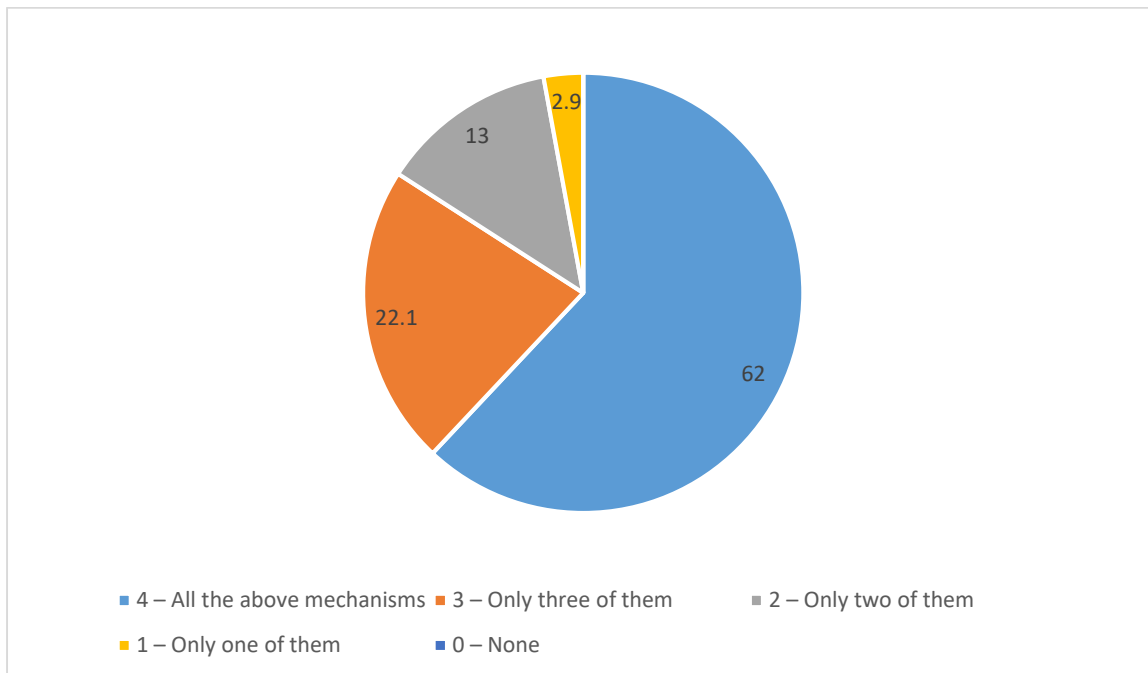

20. How do you rate the procedures involved in the pre examination, examination and post examination processes of the evaluation system adopted by your institution?

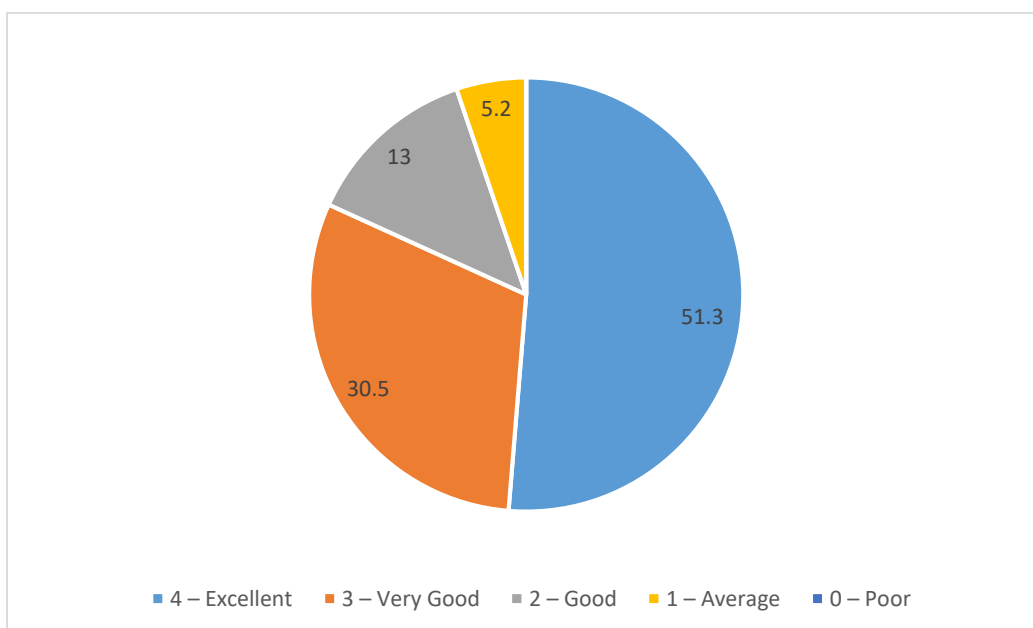



DATTA MEGHE INSTITUTE OF HIGHER EDUCATION & RESEARCH

[Declared as Deemed-to-be-University]

[Formerly known as Datta Meghe Institute of Medical Sciences (Deemed to be University)]

Conferred 'A' Grade status by H.R.D. Ministry Govt. of India.

Re-accredited by NAAC (3rd Cycle) with 'A+' Grade

Office: **Sawangi (Meghe), Wardha - 442 107, Maharashtra, India**

Ph. No. : 07152 - 287701-06 Email: info@dmher.edu.in Website: www.dmiher.edu.in

21. Do your teachers enable you to identify your strengths and weaknesses and help you to develop your strengths and overcome your weaknesses by providing timely counseling and care?

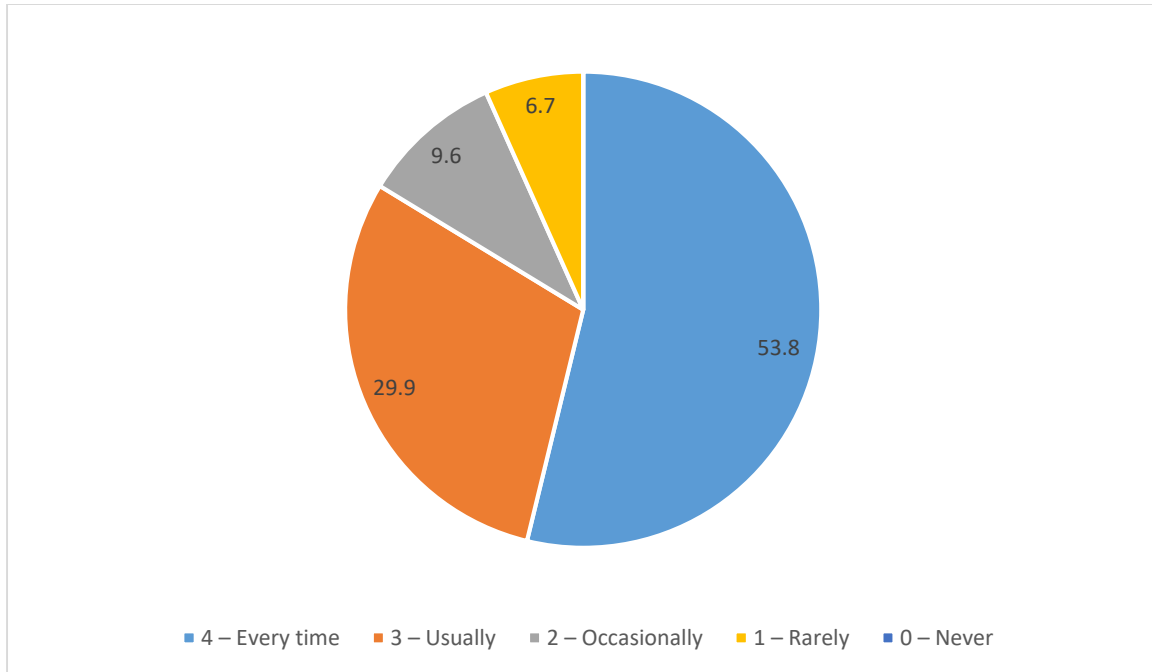

22. If you were to award rating for your institution in terms of "stars" in relation to quality of teaching, learning and evaluation, what would be your rating?

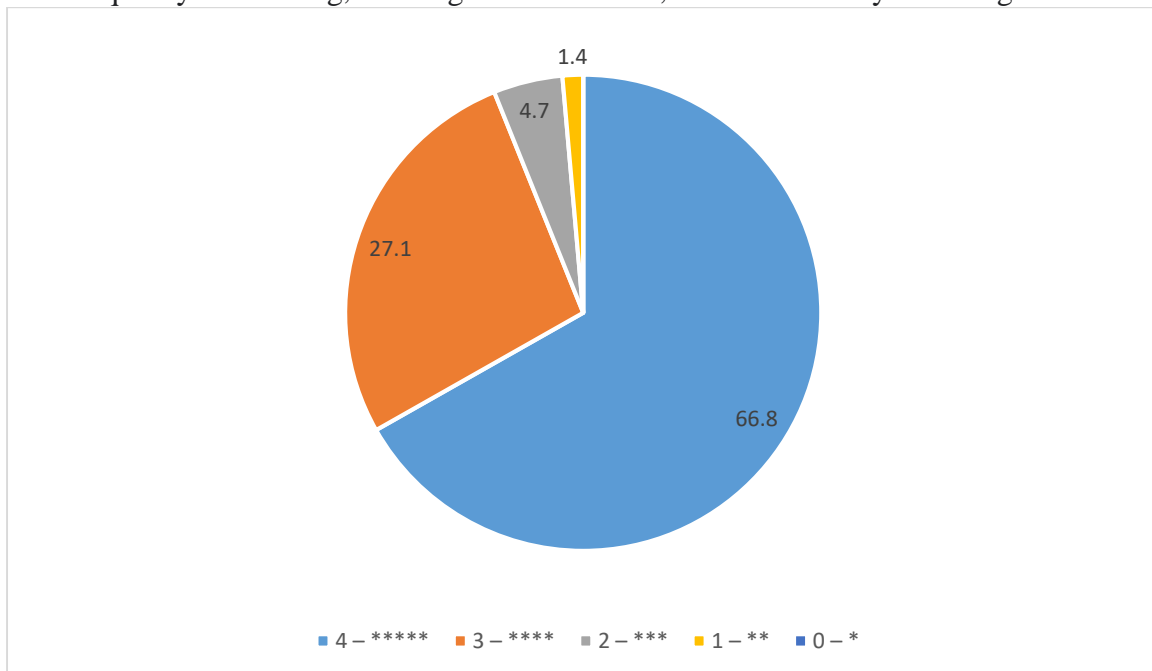



DATTA MEGHE INSTITUTE OF HIGHER EDUCATION & RESEARCH

[Declared as Deemed-to-be-University]

[Formerly known as Datta Meghe Institute of Medical Sciences (Deemed to be University)]

Conferred 'A' Grade status by H.R.D. Ministry Govt. of India.

Re-accredited by NAAC (3rd Cycle) with 'A+' Grade

Office: **Sawangi (Meghe), Wardha - 442 107, Maharashtra, India**

Ph. No. : 07152 - 287701-06 Email: info@dmihher.edu.in Website: www.dmiher.edu.in

23. Give three suggestions to improve the overall teaching, learning and evaluation process in your institution.

- Everything is good
- More interactive teaching
- More clinical exposure
- Interact
- Use the flipped classroom model.
- Encourage cooperative learning session
- More industrial opportunity and internship
- Provide with the practical study materials
- More of short group discussions
- Implement observer ship for students in subjects they are interested

REGISTRAR

Datta Meghe Institute of Higher Education &
Research (Deemed to be University)
Sawangi (Meghe), WARDHA-442107 (M.S.)