



DATTA MEGHE  
INSTITUTE OF HIGHER  
EDUCATION & RESEARCH  
(DEEMED TO BE UNIVERSITY)  
LEARN LEAD



RANK  
**23**  
Medical College

RANK  
**24**  
Dental College

RANK  
**42**  
University



# Smt. Radhikabai Meghe Memorial College of Nursing & Shalinitai Meghe college of Nursing

## INTERNATIONAL CONFERENCE 2025

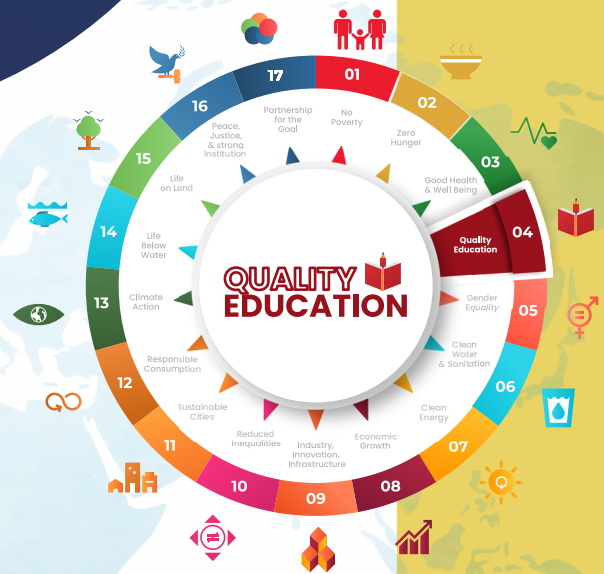

Indian Nursing Council(INC) has awarded Pre-Conference **05 hours/ 01 credits**.

Indian Nursing Council(INC) has awarded **7.5 hours/ 1.5 credits**.

Maharashtra Nursing Council (MNC) has awarded **5 credits**.

Pre-conference: **13<sup>th</sup> February 2025**

Conference: **14<sup>th</sup> and 15<sup>th</sup> February 2025**

Pre-conference: **13<sup>th</sup> February 2025**

VENUE: **School of Experiential Learning & Simulation Centre (SEL & SC)**, International Training Centre (AHA), Sawangi (M), Wardha.  
Basic Life Support (Certification)

Conference: **14<sup>th</sup> & 15<sup>th</sup> February 2025**

Venue: **Datta Meghe Auditorium DMIHER (DU),**  
Sawangi (Meghe), Wardha

## Conference brief

Datta Meghe Institute of Higher Education & Research (DMIHER) [Deemed to be University] Sawangi (Meghe), Wardha about 80km away from Nagpur (Maharashtra), It is an excellent place for pursuing academic excellence in Medicine, Dentistry, Nursing, Physiotherapy, Ayurveda, Pharmacy, Allied Health Sciences, Epidemiology through graduate, postgraduate & research fellowships & PhD programs. Integrated Post-graduate and PG Diploma courses are also available in other disciplines of higher learning viz. Management and humanities. Besides on-campus learning, has also transitioned to imparting External Education through Online Distance Learning and Virtual Learning. Continuing Professional Education courses are also offered providing broad DMIHER' constantly evolving body of knowledge & expertise both In-Person & through online Expert Programs.

## About SRMMCON

Smt. Radhikabai Meghe Memorial College of Nursing (SRMMCON) was established in 2002-2003. It is located in the picturesque surroundings of Sawangi (Meghe), Wardha, Maharashtra; Currently the courses offered by SRMMCON include Basic B. Sc Nursing with 100 intakes, Post Basic B. Sc Nursing with 50 intakes, M. Sc Nursing with 27 intakes of students, Ph.D. Nursing in all specialties, Fellowship Courses in Evidence Based Nursing, Post Basic Diploma in Critical Care Nursing and Operation Room Nursing is running smoothly under the roof of SRMM College of Nursing. The college strives to follow the footprints of care, dedication, compassion and devotion of great social leaders like Mahatma Gandhi and Acharya Vinoba Bhave. With the expediency of multispecialty and super-specialty services rendered by parent hospital Acharya Vinoba Bhave Rural Hospital 1525 bedded, the college aspires to be the centre of excellence for training in Nursing Education through Evidence Based Nursing Practice competing to be at the Global Scenario. It provides a golden opportunity for each and every student, enabling them to be an outstanding nursing professional, excelling in the future.

## About Conference

- Nursing education plays a pivotal role in shaping the future of healthcare by preparing individuals to be compassionate, skilled, and knowledgeable professionals. Nurses are the backbone of the healthcare system, and their training reflects the balance between scientific rigor and the human touch required to care for patients effectively.
- Nursing education is both an art and a science. It engages the intellect through core clinical and theoretical knowledge while nurturing compassion and ethical responsibility. This dual approach ensures that nurses deliver evidence-based care and respect the dignity and humanity of each patient they serve.
- As the needs of society evolve, so does the scope of nursing education. From the basics of patient care to advanced nursing practices, the curriculum covers a broad spectrum of skills—critical thinking, clinical decision-making, health promotion, and leadership development. Educators are tasked with equipping future nurses to meet global healthcare challenges, including emerging diseases, technological advancements, and the increasing complexity of patient needs.
- Nursing education also emphasizes lifelong learning, encouraging continuous professional development. The evolving healthcare landscape requires nurses to adapt, innovate, and expand their skill sets to stay current with medical advancements and societal demands. This commitment to ongoing education ensures that nurses are prepared for today's challenges and are leaders in shaping the future of healthcare.
- By bridging scientific knowledge, clinical expertise, and compassionate care, nursing education molds professionals who are vital in ensuring the health and well-being of communities around the world.

# Warm Welcome to the International Conference!

- On behalf of Smt. Radhikabai Meghe Memorial College of Nursing, Shalinitai Meghe College of Nursing, and the entire organizing committee, we are thrilled to extend our heartfelt invitation to you to join us in Sawangi (Meghe), Wardha, for the International Conference.
- This conference offers an excellent platform to connect with colleagues and peers, share your valuable experiences, and explore new insights in the nursing field. It will be an opportunity to engage in meaningful discussions, network with professionals worldwide, and bring home fresh ideas and knowledge to enhance your practice.
- We are excited about your participation and look forward to welcoming you to this dynamic and enriching event.

## Subtheme

- Simulation as a learning tool in health care
- Innovative Approaches in Teaching and Learning Methods of Competency-based Curriculum
- Challenges in Competency-Based Nursing Education
- Transformation in the Curriculum of Nursing Education in India and Globally (Competency-based)
- Innovative Strategies in Assessment and Evaluation
- Transformation of Future Nursing Profession through Evidence-based Research

## Aim

·To provide an opportunity to enhance knowledge and skills required to develop in a spectrum of nursing education and application in the curriculum for better teaching modalities for assessment and evaluation, which will help transform the Future Nursing Profession through Evidence-based Research.

## Objectives –

**At the end of the International Conference the participants will be able to:**

- Elaborate on simulation as a learning tool in health care.
- Elaborate on Innovative Approaches in Teaching and Learning Methods of Competency-based Curriculum.
- Describe the challenges in competency Based Nursing Education.
- Unfold the Transformation in the Curriculum of Nursing Education in India and Globally (Competency-based).
- Illustrate Innovative Strategies in Assessment and Evaluation.
- Elucidate the Transformation of the Future Nursing Profession through Evidence-based Research.

## CHIEF PATRON



**Shri. Dattaji Meghe**

Hon'ble Chancellor and Founder  
DMIHER (DU)



**Dr. Vedprakash Mishra**

Hon'ble Pro Chancellor & Chief Advisor  
DMIHER (DU), Wardha



**Shri. Sagarji Meghe**

Hon'ble Principal Advisor,  
DMIHER (DU), Wardha



**Dr. Lalitbhushan Waghmare**

Hon'ble Vice-Chancellor  
DMIHER (DU), Wardha



**Dr. Gaurav Mishra**

Hon'ble Pro-Vice Chancellor  
DMIHER (DU), Wardha



**Dr. Sweta Kale (Pisulkar)**

Hon'ble Registrar,  
DMIHER (DU), Wardha



**Dr. Tripti Waghmare**

Executive Director, Academic Excellence  
DMIHER (DU), Wardha



**Dr. Sandeep Srivastava**

Executive Director  
Directorate of DMIHER Global  
DMIHER (DU), Wardha



**Ravi Meghe**

Director  
Personnel & Planning  
DMIHER (DU), Wardha



### ORGANIZING CHAIRPERSON



**Dr. Vaishali Taksande**

Principal SRMMCON,  
Sawangi (Meghe), Wardha.

### ORGANIZING CO-CHAIRPERSON



**Dr. Archana Maurya**

Professor cum Vice Principal,  
Convener, Education unit of nursing faculty,  
SRMMCON, DMIHER (DU)

### ORGANIZING SECRETARY



**Dr. Jaya Pranoykumar Gawai**

Professor cum Dean Academics  
DMIHER (DU), Wardha.

### CO - SECRETARY



**Dr. Deeplata Mendhe**

Associate Professor cum HOD  
Community Health Nursing department  
SRMMCON, Sawangi (M.), Wardha

### TREASURER



**Dr. Ranjana P. Sharma**

Professor cum Principal, SMCON  
Salod, Wardha

### CO - TREASURER



**Ms. Archana Teltumde**

Asst. Professor, SRMMCON,  
Sawangi (Meghe), Wardha

## ADVISORY COMMITTEE



**Dr. Vaishali Taksande**

Principal, SRMMCON,  
Sawangi (Meghe), Wardha



**Dr. Ranjana Sharma**

Principal, SMCON,  
Salod, Wardha



**Dr. Nilima Rakshale**

Principal SMCON,  
Wanadongri, Nagpur



**Mrs. Indu Alwadkar**

Principal, SRMMSON,  
Sawangi (Meghe), Wardha



**Mrs. Akhtari Sayyad**

Principal, SMCON,  
Salod, Wardha



**Dr. Archana Maurya**

Professor Cum Vice Principal,  
Convener, Education unit of  
Nursing Faculty, SRMMCON,  
DMIHER (DU), Wardha



**Dr. Jaya Gawai**

Professor cum Dean Academics  
Faculty of Nursing,  
DMIHER (DU), Wardha



**Dr. Seema Singh**

Director of Nursing, SMC & RC  
Wanadongri, Nagpur



**Mrs. Deepa Chugh**

Director of Nursing, AVBRH,  
Sawangi (Meghe).

# PROGRAM SCHEDULE

Pre-conference: **13<sup>th</sup> February 2025**

Conference: **14<sup>th</sup> and 15<sup>th</sup> February 2025**

THURSDAY  
**13<sup>th</sup>**  
FEBRUARY

## Pre- Conference

Basic Life Support (Certification)

AHA- BLS: **Rs 4000** + Registration fee

University Certification - BLS: **Rs 2200** + Registration fee

VENUE:

School of Experiential Learning & Simulation Centre (SEL & SC),  
International Training Centre (AHA), Sawangi (Meghe), Wardha.

Program Schedule for the BLS Course (AHA)

## BLS Course (AHA)

### PROGRAM CO-ORDINATOR



#### Dr. Shraddha Patel

Associate Director of (SEL & SC),  
JNMC, Sawangi Meghe, Wardha



#### Dr. Babaji Ghewade

Professor, HOD Respiratory  
Medicine, Co-ordinator ITC  
- AHA, JNMC, Sawangi



#### Ms. Vaishali Tembhare

Assistant Professor, Trainer  
(SEL & SC), SRMMCON

### TIME

### TOPIC

9:30 am to 10:00 am Introduction of BLS

10:00 am to 11:30 am Single Rescuer Basic Life Support

11:30 am to 11:40 am Tea Break

TIME	TOPIC
11:40 am to 11:55 am	Automated External Defibrillator
11:55 am to 12:10 pm	Two Rescuer Basic Life Support
12:10 pm to 1:10 pm	Two Rescuer Practice
1:10 pm to 2:10 pm	Lunch break
2:10pm to 2:25 pm	Child and Infant Basic Life Support
2:30 pm to 3:00 pm	Choking-Adult & Infant
3:00 pm to 3.15 pm	Team Dynamic
3:15 pm to 4:00 pm	Exam & Remediation



DAY 1:  
FRIDAY  
**14<sup>th</sup>**  
FEBRUARY

## Conference





TIME	TOPIC	SPEAKER	CHAIRPERSON
8:00 am to 8:30 am	Registration		
8:30 am to 9:30 am	Breakfast		
9:30 am to 10:00 am	Pretest		
10:00 am to 11:00 am	Simulation as a continuous learning tool in health care.	 <p><b>Dr. Manju Vatsa</b> J 130- C, Adani SAMSARA VILASA, Sector 63, Gurugram, Haryana 122101</p>	<p><b>Dr. Vaishali Taksande,</b> Professor cum Principal, SRMMCON</p>

11:05 am to 12:00 noon	<b>Inauguration</b>  <b>President- Hon'ble Dr. Ved Prakash Mishra,</b> Pro-Chancellor, Chief Advisor, DMIHER (DU)  <b>Chief Guest – Dr. Nilima Sonawane,</b> ADHS Nursing, Commissionerate of Health Services Arogya Bhavan Mumbai, India  <b>Special Invitee – Brig. Vandana Agnihotri,</b> AFMC, Pune	<b>Master of Ceremony</b>  <b>Dr. Pooja Kasturkar</b> Assistant professor, AND <b>Ms. Arti Raut</b> Assistant Professor, SRMMCON
------------------------	--	---

## Plenary Sessions - Day 1

TIME	TOPIC	SPEAKER	CHAIRPERSON
12:00 noon to 1:00 pm	Innovative Approaches in Teaching and Learning Methods of Competency-based Curriculum	 <b>Mrs. Pearl Cruz,</b> BSN, MSN, CPHQ (NAHQ-USA), SSGB (ASQ), QSIR Practitioner (UK)	<b>CHAIRPERSON</b>  <b>Dr. Ranjana Sharma</b> Professor cum Principal, SMCON
1:00 pm to 2:00 pm	LUNCH		
2:00 pm to 2:45 pm	Challenges in Competency Based Education	 <b>Dr. Nilima Sonawane</b> ADHS Nursing, Commissionerate of Health Services Arogya Bhavan Mumbai, India	<b>Mrs. Indu Alwadkar</b> Professor cum Principal, SRMMSON
2:45 pm to 3:30 pm	Innovative Strategies in Assessment and Evaluation	 <b>Dr. Smriti Arora</b> Professor cum Principal Centre of Excellence in Nursing Education and Research (CENER), AIIMS Rishikesh, Uttarakhand -2492031	<b>Dr. Nilima Rakshale,</b> Professor cum Principal, SMCON.
3:30 pm to 5:00 pm	Scientific Paper Presentation		
5:00 pm to 5:30 pm	Short Break with tea		
5:30 pm to 7:00 pm	Cultural Event		
7:00 pm to 9:00 pm	Dinner		



	TOPIC	SPEAKER	CHAIRPERSON
8:00 am to 9:00 am	Tea and Breakfast		
9:00 am to 9:45 am	Transformation in the Curriculum of Nursing Education in Indian and Globally (Competency based)	 <b>Dr. K.S. Bharati</b> Ex. Joint Secretary, Sr. Consultant, Indian Nursing Council, New Delhi	<b>Dr. Vaishali Taksande</b> Professor cum Principal Smt. Radhikabai Meghe Memorial College of Nursing, Sawangi (Meghe), Wardha
9:45 am to 10:30 am	Transformation of future nursing profession through evidence based research	 <b>Mr. Kim Monteiro</b> Clinical Lead Medical Devices Pharmaceutical Management Agency (Pharmac)   Te Pātaka Whaioranga	<b>Dr. Jaya Gawai</b> Professor cum Dean Academics Faculty of Nursing, DMIHER (DU), Wardha
10:30 am to 12:00 noon	Panel discussion- Current status of Nursing Education in India and globally	 <b>Prof. Dr. Jothi Sophia</b> Principal CSI Jeyraj Annapackiam College of Nursing & Allied Sciences, Madurai   <b>Dr. Devi Nanjappa</b> Professor cum principal, Shrimati Nagarathnamma College of Nursing, Bangalore	<b>Chairman:</b> <b>Dr. Archana Maurya,</b> Professor cum Vice Principal, SRMMCON Convener, Education Unit of Nursing faculty, DMIHER (DU)  <b>Moderator:</b> <b>Dr. Ruchira Ankar,</b> Associate Professor cum HOD Medical Surgical Nursing Department, SRMMCON



**Dr. Blessing Nima  
Xaviour Selvaraj**  
King Khalid University  
Applied Medical Science  
for Females, Alnamas  
Kingdom of Saudi Arabia



**Prof (Dr.) Manashi  
Sengupta**  
Dean, Faculty of Nursing,  
Assam down town University,  
Guwahati, Assam



**Dr. Swati Rane**  
Nurse Entrepreneur and  
consultancy work, Mumbai



**Dr. Shobha Gaikwad  
(NSS)**  
LT College of Nursing,  
SNDT Women's University  
1NT Road New Marine  
Lines Mumbai 400020

12:00 noon to 1:30 pm	Poster Presentation
1:30 pm to 2:00 pm	Valedictory, Post Test and Feedback
2:00 pm to 3:00 pm	LUNCH

## REGISTRATION NOTE

- >> Registration is mandatory for all the participants.
- >> Registration fees include conference kits, certificate, 2 days breakfast, lunch and dinner.
- >> Certificate will be awarded only to registered candidates after filling up the pretest, posttest & feedback form.
- >> Only registered participants at conferences will be eligible for scientific paper and poster presentation.
- >> Registration will be considered only after the payment of registration fee.
- >> Registration fee is not refundable and transferable.
- >> Registration does not include lodging fees.
- >> Participants have to manage their own accommodation.

**Registration Link -** <https://forms.gle/WFjHm7mKzhUFLJUp8>

Scan QR and Register



Registration - Faculty (Teaching, staff nurses, PhD scholars)	3600 Rs.
Registration - International Faculty, scholars, and Delegates	\$ 80
Registration - Students (UG & PG)	2500 Rs.
Paper AND Poster	500 Rs.

### CONTACT FOR REGISTRATION INCHARGE

Dr. Bibin Kurian

📞 7020156450, 8408808462

Ms. Darshana Kumari

📞 8421960453

## Participation in Scientific Paper and Poster presentation

Participants please send your abstract of paper and poster of this email

**conferencesrmmcon@gmail.com**

### Guideline for paper submission

- » Submission of paper should be original work of presenter.
- » The abstract should be of maximum of 250 to 350 words.
- » Content should be in IMRAD format.
- » Font: Use the font style and size recommended (e.g., Times New Roman, 12pt).
- » Spacing-1.5 line spacing with Justify Align text.
- » Write the author name in sequential order and highlight the presenting author.
- » Presentation should be prepared in MS power point and heading font size is 36 and regular text is 24.
- » Number of slide 8- 12 excluding first and last slide.
- » Include 3-5 keywords that represent the central themes.
- » Time of presentation 10 min. (8 minutes for presentation and 2 minutes for discussion).
- » Accepted paper will be informed through the mail on or before 15<sup>th</sup> January 2025.
- » All participants should email their respective abstract before the mentioned deadline 1st Dec. 2024 in given email id. [conferencesrmmcon@gmail.com](mailto:conferencesrmmcon@gmail.com) .
- » Scientific committee has the rights to make final decision about acceptance of paper.
- » Best paper will be awarded.
- » Presenting author must be registered in conference.
- » Provision of certificate will be only for presenter.

### Guideline for abstract submission for scientific poster presentation

- » Submit your E-Poster as a 1 page in portrait orientation.
- » E-Poster should be prepared in English.
- » File format PDF or PPT, File Size 5 MB.
- » E- Poster size 100 cm x 100 cm (1m x 1m).
- » Font size > 16.
- » One entry per person.
- » The Participants shall submit their Poster at the size W 3 ft x H 4 ft during the time of conference.
- » Accepted poster will be informed through the mail on or before 15<sup>th</sup> January 2025.

- All participants should email their respective abstract before the mentioned deadline 1st Dec. 2024 in given email id.
- Scientific committee has the rights to make final decision about acceptance of poster.
- Best poster will be awarded.
- Once accepted, you will need to prepare a physical or digital poster (depending on the event format). Ensure your poster is visually engaging and can be understood at a glance.
- Presenting author must be registered in conference.
- Provision of certificate will be only for presenter.
- The Participants shall submit their Poster at the size W 3 ft x H 4 ft during the time of conference.

### CONTACT FOR PAPER AND POSTER

Dr. Archana Maurya

📞 9422903004

Dr. Ruchira Ankar

📞 7620978673

The committee will select the best articles for publication in indexed journals like **Web of Science, SCOPUS and PUBMED etc.**

### ONLINE PAYMENT DETAILS

Account Name	Smt. Radhikabai Meghe Memo Col. of Nursing
Account Number	50200064653312
SWIFT Code	HDFCINBBXXX
IFSC Code	HDFC0000965
Bank Name	HDFC Bank
Branch	Nirmal Bakary Square, Opp. Bank of Maharashtra, Wardha



## ACCOMMODATIONS DETAIL

HOTEL NAME	LOCATION	CONTACT	KM FROM CONFERENCE VENUE
2 Brothers	Near Alphonsa School, Sawangi(Meghe), Wardha	9325493910	0.5 Km
Hariram Tower	Lahari Nagar, Muranka Lay-Out, Bachelor Road, Wardha	7385430468 7020355110	7 to 7.5 Km
Vidhyadeep	Sevagram Road	8793215767	6.5 to 7 Km
Harison Royale	Opp. Big Cinema, Near SBI Main Branch, Bachelor Road, Wardha	8788749055 07152-252552	5 to 6 Km
Hotel Harison	Main Road, Opp. City Police Station, Wardha	7887447096 07152-2451155	4 to 5 km
Hotel Utsav	Bachelor road Krishna Nagar, near railway station, Wardha		4 to 5 km
Sai Arya	Bachelor Road, Indira market, Wardha	7218698191	4 to 5 km
Hotel Mina Palace	Mahadev Pura, Near SBI Bank, Wardha	07152-248834 9850358183	4 to 5 km
Yatri Niwas, Sewagram	Infront of Bapu kuti, Sewagram	8830100705	10 to 12 km

### CONTACT PERSON

Ms. Achita Sawarkar



8421621140

Mr. Shakib Sheikh



702035175

## PLACES TO VISIT NEAR TO WARDHA



**Welcome Wardha**



**Bapu Kutli,  
Mahatma Gandhi Ashram**



**Citai Mandir**



**Vishwa Shanti Stupa**



**Magan Sangrahalaya  
Samiti**



**Gandhi Hill**



**Pawnar**



**Vinoba Bhave Ashram  
Pawnar**



**Bor Dam**



**Mahakali Dam**



**Mahakali Mandir**



**The Wave's  
Amusement Park**



**Bor Tiger Reserve**



**Tadoba**

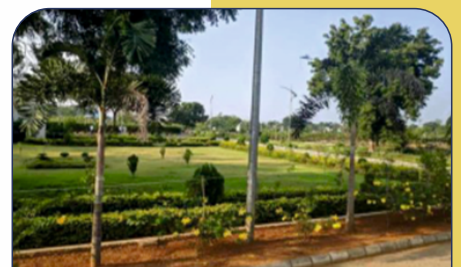

**International  
Botanical Garden**