



DATTA MEGHE
INSTITUTE OF HIGHER
EDUCATION & RESEARCH
(DEEMED TO BE UNIVERSITY)
LEARN. LEAD.

**Its all here
every dream, every goal.**

Restore, Strengthen, Thrive
**The Future of
Physiotherapy
Starts Here...**



RAVI NAIR PHYSIOTHERAPY COLLEGE

A constituent unit of DMIHER (DU)



NAAC **A++**
ACCREDITED WITH CGPA (3.78)



RANK 24
Dental College

RANK 42
University in India



Awarded
Category I
University
by UGC

3rd
IN INDIA
GOOD HEALTH AND
WELLBEING
SDG 3

15th
IN THE WORLD
GOOD HEALTH AND
WELLBEING
SDG 3

THE **IMPACT**
RANKINGS
2024

ABOUT UNIVERSITY

DMIHER is a multidisciplinary university located in Sawangi Meghe, Wardha, which is 80 kms from Nagpur, and offers a very conducive environment for high-quality education. Driven by the purpose of Learn and Lead, the university believes in inspiring the students for a meaningful, impactful future where they contribute to the society through professional accomplishment.

Our Hon'ble Chancellor's Message

“At DMIHER we have a strong focus on Developing well-balanced professionals capable of dealing with the challenges of a fast-changing world. Students are gently, but constantly encouraged to reach higher, to learn and lead”



UNIVERSITY HIGHLIGHTS



Category-I Deemed to be University under UGC for Categorization of Universities for Grant of Graded Autonomy Regulations 2018



'A++' Accreditation (Fourth Cycle) by 'NAAC' in 2023



Ranked 42nd among universities in India by NIRF 2024



15 constituent colleges



Competency and outcome-based Education in all academic programs



50+ collaborations with top institutions across the globe



Research with 10,000+ publications in last 3 years and 97 patents



1250+ copyrights reserved



Faculties with Global University Pedigree



Simulation based learning and access to industry project and social immersion Projects



50000+ Alumni

ABOUT RNPC

- » Ravi Nair Physiotherapy College, established in 1998 in Wardha, is a leading institution in physiotherapy education in India. It introduced the Bachelor of Physiotherapy, Masters of Physiotherapy & Ph.D. courses and gained Deemed University status in 2008, allowing greater academic autonomy. In 2016, the college earned recognition from the MSOTPT (Maharashtra State Council of Occupational Therapy & Physiotherapy) for maintaining high academic standards.

VISION

- » To emerge as a global centre of excellence in academics, research, and healthcare by fostering innovation, leadership, and social responsibility.

MISSION

- » We aim to excel in academics, research, and healthcare by fostering innovation, leadership, ethical values, interdisciplinary research, global collaborations, and holistic student development for societal progress.

KEY MEMBERS



Dr. M. Irshad Qureshi
PRINCIPAL



Dr. Subrat Samal
VICE PRINCIPAL AND PROFESSOR



Dr. Raghumahanti Raghuveer
DEAN, ACADEMICS AND PROFESSOR

Why Choose RNPC?

» India's First Competency - Based Physiotherapy Education Curriculum

RNPC is India's first institute to implement Competency-Based Physiotherapy Education curriculum, which offers practice-based, outcome-focused learning.

» Extensive Clinical Experience

Being affiliated with a 1500+ bedded multi-specialty teaching hospital, RNPC provides unmatched hands-on experience in all the major specialties.

» Excellence in Sports Physiotherapy

Close relationships with the Premier National Institute in Sports Physiotherapy and prestigious institutions ensure Sports Rehabilitations experience and internships.

» Research-Based Education Model

RNPC's unique research model provides students with training, Article processing charges, with 1300+ peer-reviewed journal publications.

» International & National Collaborations

Collaborations with institutions like Plymouth Marjon University (UK) and Premier National Institution increase global exposure and collaborative prospects.

» Specialized Certification Courses

Modules like Get Set Go, BLS/ACLS, AI in Physiotherapy, and AETCOM ensure comprehensive professional growth.

» Workshops & Adjunct Faculty Participation

Regular offline and online classes by national and international faculty members bring international concepts to everyday learning. Community-Based Learning Participation in community rehabilitation work helps to instill a feeling of social responsibility and service that is beneficial.

» State-of-the-Art Infrastructure & Faculty

Cutting-edge facilities and student-centered education foster clinical practice, research, ethics, and leadership excellence.

Campus Facilities



**Well-stacked
Central Library**



**Center for Advance
Physiotherapy Education &
Rehabilitation & Laboratories**



**Well-equipped
Sports Centre**



Vibrant Cafeteria



**Interdisciplinary
Research House**



Neuro Rehabilitation

EXPERIENCE HEALTHCARE BEYOND THE CLASSROOM

"JIGYASA"– The Curious Brain

The **JIGYASA Museum** at DMIHER is a hub of exploration, sparking curiosity in students and researchers. It features meticulously preserved anatomical specimens, models, charts, and digital resources. This enriching facility offers an in-depth understanding of human structure and function.



Anukruti: Skill to Heal

An Advanced Skills and Simulation Centre

The **School of Experiential Learning & Simulation Centre (SEL & SC)** at DMIHER revolutionizes healthcare education through **Simulation and Virtual Learning (SVL)**. Its Advanced Skills and Simulation Centre is a Centre of Excellence for basic and advanced clinical skills. This state-of-the-art facility bridges gap between theory and practice, preparing students with confidence and proficiency for real-world clinical challenges.



Clinical Infrastructure

Acharya Vinoba Bhave Rural Hospital (AVBRH), Shalinitai Meghe Superspeciality Center and Siddharth Gupta Memorial Cancer Hospital are the Centre of Excellence in patient care and physiotherapy training, offering world-class infrastructure that meets global standards. As one of India's largest and most advanced hospitals, it provides hands-on clinical exposure across diverse medical disciplines. With extensive inpatient, outpatient, and specialty care services, AVBRH ensures that students gain practical experience in real-world healthcare settings.



Coursera Campus

With Coursera Campus, our learners have access to thousands of global courses including various value added transcript embedded courses by top institutions like Harvard University, Stanford University, Johns Hopkins University, and the University of London for free. Since December 2023 when the program commenced, more than 2,800 courses have been completed, with learners receiving globally accepted certifications and future skills. This project enlightens students to remain ahead in the continuously changing environment of Physiotherapy and more, so that they remain equipped to face worldwide professional challenges.



PROGRAMS WE OFFER

BACHELOR OF PHYSIOTHERAPY

Intake: 100

ELIGIBILITY CRITERIA

- » Std. XII (10+2) or equivalent pass with Physics, Chemistry, Biology with English as a subject.
- Non - zero score in DMIHER-CET / NEET

OUR PROGRAM OFFERS

- » All-Inclusive Program blending knowledge and practical skills.
- » Hands-on Clinical Experience for real-world application.
- » Expertise Building in leadership, decision-making, and patient care.



MASTER OF PHYSIOTHERAPY PROGRAM

Musculoskeletal Physiotherapy

Seats : 9

Community Health Physiotherapy

Seats : 3

Neuro Physiotherapy

Seats : 6

Sports Physiotherapy

Seats : 6

Cardio Respiratory Physiotherapy

Seats : 6

Oncology Physiotherapy

Seats : 6

Paediatric Physiotherapy

Seats : 3

ELIGIBILITY CRITERIA

- » BPT + 6 Months internship. AIPGPCET conducted by DMIHER(DU) score.

OUR PROGRAM OFFERS

- » Holistic Curriculum combining theoretical foundations with demanding practical skill development.
- » Hands-On Clinical Exposure guarantees immediate learning in varied physiotherapy environments.
- » Critical Thinking & Leadership Training to enhance decision-making in dynamic healthcare settings.
- » Acquisition of skills in patient care, clinical research, and hospital administration.
- » Industry-Oriented Education aligned with current trends and real-world healthcare demands.
- » In-depth skill acquisition for the aim of preparing students for successful careers in physiotherapy and well-being.

PHYSIOTHERAPY

(Intake as per the availability of the Supervisor)

ELIGIBILITY CRITERIA

» MPT in any Physiotherapy speciality

SPORTS PHYSIOTHERAPY

(Intake as per the availability of the Supervisor)

ELIGIBILITY CRITERIA

» MPT in Sports Physiotherapy speciality

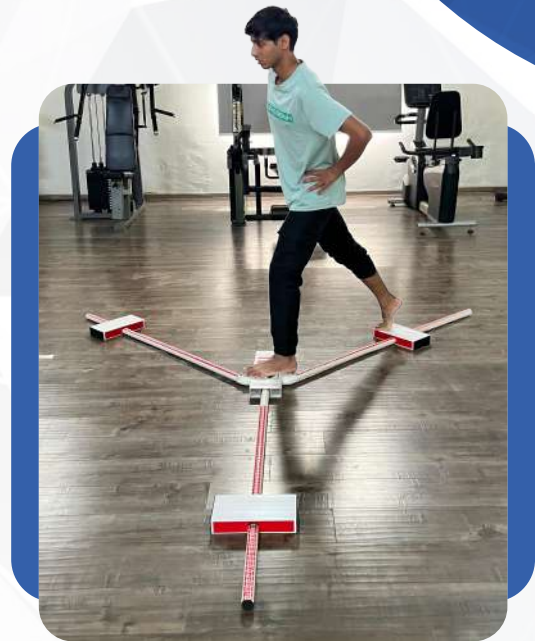

ADVANCED PHYSIOTHERAPY CARE AT RNPC

RNPC provides a broad spectrum of advanced physiotherapy treatments, ensuring patient-centred care through state-of-the-art technology and specialised expertise. Our advanced care services include:

Musculoskeletal Rehabilitation

Comprehensive assessment and treatment of musculoskeletal disorders, including post-surgical rehabilitation, sports injury management, and chronic pain care at the OPD. Techniques include manual therapy, prescription exercise, and other advanced modalities to restore function and mobility.



Neuro Rehabilitation

Specialized care for patients with neurological conditions such as stroke, spinal cord injuries, and Parkinson's disease, at the Centre for Neurosciences. Services include motor relearning programs, gait training, and advanced electrotherapy interventions to enhance neuroplasticity and functional independence.



Pulmonary Rehabilitation

Multidisciplinary management of respiratory conditions, including chronic obstructive pulmonary disease (COPD) and post-COVID recovery in the Pulmonary rehab centre and various other departments dealing with similar cases. The program involves exercise training, airway clearance techniques, and patient education to improve lung function and quality of life.



Oncology Rehabilitation

Comprehensive physiotherapy care for patients undergoing cancer treatment at the SGM Hospital. This includes pain management, lymphedema care, and post-surgical rehabilitation to improve physical function and overall well-being.



Community-Based Rehabilitation (CBR)

Outreach services through the Community OPD, focusing on delivering physiotherapy care to underserved populations. Programs include home-based rehabilitation, geriatric care, and public health education to promote functional independence and community integration.



Sports Physiotherapy

Evidence-based management of sports injuries, including injury prevention, rehabilitation, and performance enhancement programs. RNPC's sports physiotherapy team works closely with athletes to ensure a safe return to sport and peak performance.



Pediatric Physiotherapy

Tailored physiotherapy care for children with developmental delays, cerebral palsy, and congenital conditions. Programs focus on motor skill development, functional mobility, and family-centered care to optimize outcomes for pediatric patients.



Intensive Care Unit (ICU) Care

Specialized physiotherapy interventions for critically ill patients in intensive care settings. Services include early mobilization, respiratory therapy, and post-ICU rehabilitation to enhance recovery and prevent complications.

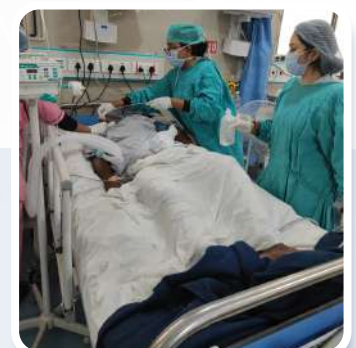

TESTIMONIALS

» Dr. Anjali Rai Batch 2023 (MPT)

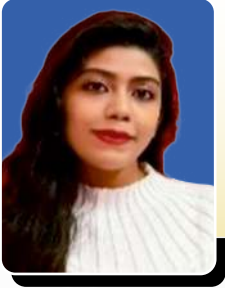

The Master of Physiotherapy program has exceeded my expectations in every aspect. The depth of knowledge gained through specialized courses like neurorehabilitation and musculoskeletal therapy has been invaluable. The program's emphasis on evidence-based practice and hands-on training has prepared me to provide high-quality care to diverse patient populations. I am confident that my MPT degree will open doors to a fulfilling and impactful career in physiotherapy.

» Manali Chitlange Batch 2020 (BPT)



The journey through the Bachelor of Physiotherapy program has been incredibly rewarding. The hands-on training and clinical experience have prepared me well for real-world practice. The supportive faculty and modern facilities have enriched my learning experience and shaped me into a competent physiotherapist."

EMINENT ALUMNI

» DR. MEGHNA DAVE Batch 2011 (MPT)



She is an entrepreneur and founder of HealthQ Rehab, Bangalore. A successful YouTuber, she gained 100K subscribers in a month (March 2021) and now has 198K+ subscribers. Her startup was selected among Karnataka's top 10 women-led ventures, winning first prize in a state-organized pitch competition. Co-author of Due Date (2022), she pioneers phygital physiotherapy solutions. Backed by THE GAIN and EvolveX accelerator, she is revolutionising physio-tech healthcare.

» DR. TUSHAR MOKASHI Batch 2004 (BPT)



A healthcare financing expert with 15 years of experience, he specialises in health accounts, public financial management, and universal health coverage. He has worked with India's Union Health Ministry, state governments, and international bodies like the OECD. Co-author of two books and 15 research papers, he served on national committees and contributed to India's National Health Accounts. Previously, he worked with the government of India, but now he works with an American firm.

VARIOUS CLUBS OF RNPC

Academic Club

Arts Club

Dance Club

Music Club

NSS

Literacy Club

Quiz Club

Sports club

Yoga Club



PHOTO GALLERY



INTERNSHIPS ARE OFFERED IN

RNCP ensures strong career-building opportunities. Renowned rehabilitation centers, multispecialty hospitals, and sports injury clinics offer valuable internships for practical exposure and skill enhancement. Our students are interning at :



ADMISSION FLOWCHART

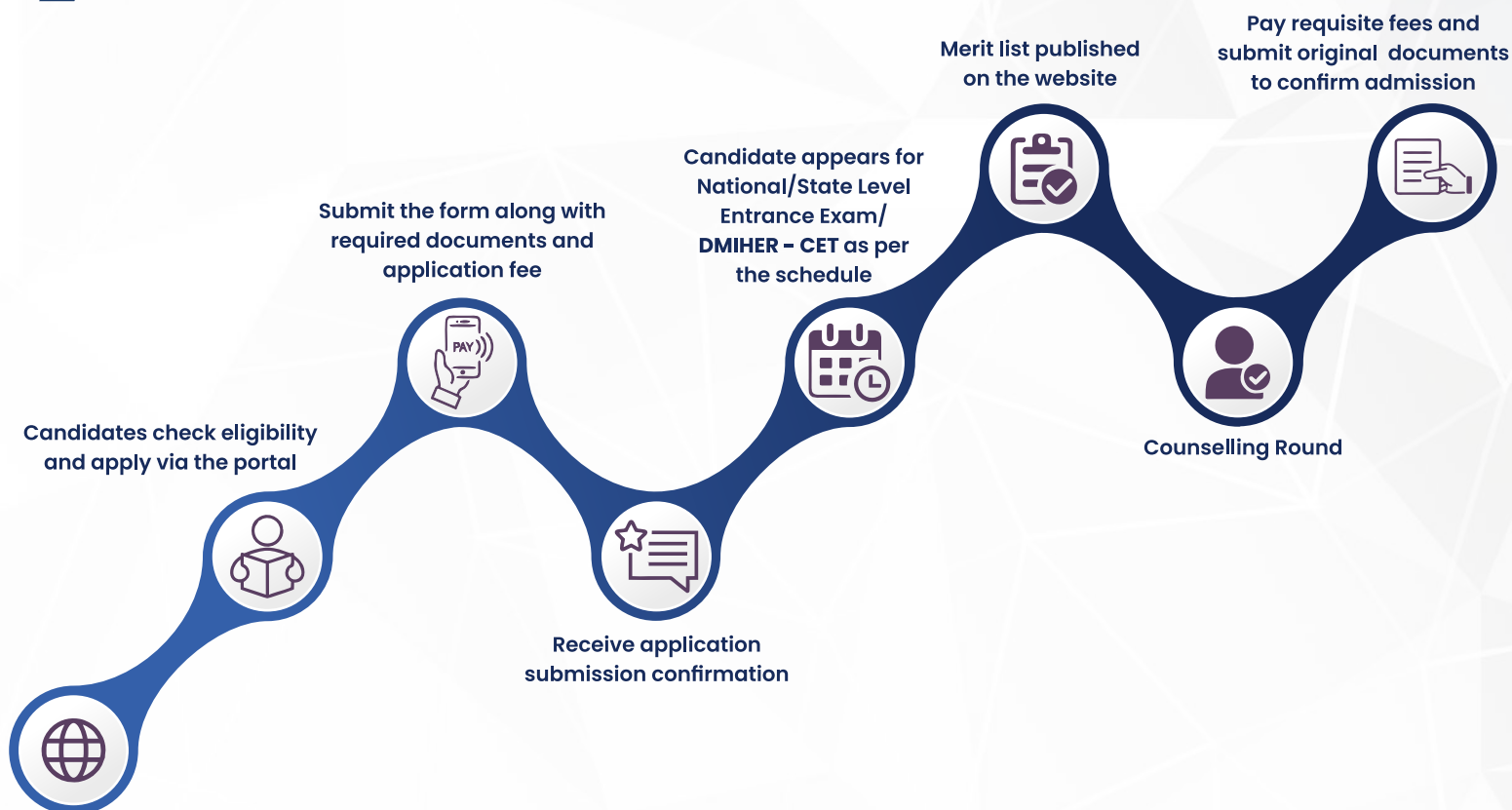

DMIHER releases admission notification on website.
Link: www.dmiher.edu.in



DMIHER
LEARN. LEAD.

Scan to Apply !



CONTACT US:

Admission Cell



8888040999

Admission Counselor



9834508968

 **DMIHER, Main Campus, Sawangi (Meghe), Wardha 442001**



www.dmiher.edu.in